TE DEUM
ET
JUBILATE.
FOR
VOICES
AND
INSTRUMENTS

Perform'd before the

SONS of the CLERGY

at the

Cathedral-Church of St. *PAUL*.

COMPOS'D

By the late Mr. HENRY PURCEL

Price 2s. 6d.

Note Where these are Sold may be had great variety of Church-Musick.

London. Printed for and Sold by John Walsh Musick Printer and Instrument maker to his Majesty at the Harp and Hoboy in Catherine Street in the Strand. Price 2s. 6d.

Te deum & Jubilate

Prelude

Trumpets

Violins

We Prai - - - se thee we Prai - se thee O God we acknowledge ee we acknowledge ee to be the Ld

We Prai - - se thee we Prai - se thee O God we acknowledge ee we acknowledge ee to be the Ld

We Prai - se thee we Prai - se thee O God we acknowledge thee we acknowledge ee to be e Ld

Cho.

Trumpets

Violins

All all the Earth doth Worship thee the Father e - - -

All all all the Earth doth Worship thee the Father - - - - - ver lasting

All all all the Earth doth Worship thee the father e - - - - - - - - - - - - - - - ver

All all all the Earth doth Worship thee the Father e - - ver lasting the Father

- - - verlasting the Father e - - verlasting e - - - - - - - - - - - - - - - - - verlasting

the Father e - - - - - - - - - verlasting the Father e - verlasting

lasting the Father e - - - - - - - - - ver - last - ing the Father e - - - - verlasting

e - - ver - lasting the Father e - - - - - - - - - - - - - - - - verlast - - - ing e - - - ver - - - last - - ing

Verse

To thee all Angels cry a - lou - - - - - - - - d cry cry a - - - loud the Heav'ns and all the Pow'rs the

To thee all Angels cry a - - lou - - - - d cry cry aloud the Heav'ns all the Pow'rs the Heav'ns and all the

To thee all Angles cry alou - - - - d cry aloud the Heav'ns all the Pow'rs the Heav'ns and all the

Heav'ns and all and all the Pow'rs therein To thee Cherubin and Se - raphin Continually Continually do cry

Pow'rs all the Pow'rs therein To the Cherubin and Se - raphin Continually Continually do cry

Pow'rs all the Pow'rs therein

CHORUS

Trumpets

Violins

cho. Verse. cho. Verse. cho. cho.

Holy Continually do Cry Holy Continually do Cry Holy Lord God of Sab - - - - bath are full

cho. Verse cho. Verse cho.

Holy Continually do Cry Holy Continually do Cry Holy Lord God of Sab - - - - - bath Verse. are full

Holy Holy Holy Lord God of Sabbath Hea - vn cho are full

Holy Holy Holy Lord God of Sabbath Hea - vn are full

Holy Verse. Holy Holy Lord God of Sabbath and Earth are full

cho. Verse. cho.

Verse. Play soft

Violins

Verse

of the Ma - - - - - - - jesty of thy Glory.

of the Ma - - - - - - - jesty of thy Glory.

of the Ma - - - - - - - jesty of thy Glory. The Glo - - - rious the Glo - - - - - - - - - - - - - -

of the Ma - - - - - - - jesty of thy Glory

of the Ma - - - - - - - jesty of thy Glory

rious Company of ye Apoſtles Prai - - -

Thine Honourable true thine Honourable tru - - - - - - - - - e and only Son

Thine Honourable true thine Honourable tru - - - - - - - - e and only Son

alſo the Holy Ghoſt Com - - - - - - - - forter.

Alſo the Holy Holy Ghoſt Com forter.

Chorus.

Cho.

Thou art the King of Glory art King of Glory Thou art King

Thou art the King King of Glory Thou art the King King of Glo - - ry

Thou art the King of Glory Thou art the King of Glory O Chriſt

Cho.

Thou art King King of Glory Thou art King of Glory thou art the King of Glory

Thou art King of Glory Thou art King King of Glory O Chriſt art King King of

King of Glory O C . . . . . Christ Thou art ever lasting Son of the Father

Thou art King of Glory O . . . . . Christ Thou art ever lasting Son of the Father

Thou art King King of Glory O . . . . . Christ Thou art ever lasting Son of the Father

Verse 2 Voc

O . . . . . Christ Thou art ever lasting Son of the Father

Glo . ry Thou art King of Glo . ry O Christ Thou art ever lasting Son of Father When thou took'st upon thee to deliver

When thou took'st upon thee to deliver Man thou did'st not abhor the Virgins Womb thou did'st not abhor not abhor the

Man when thou took'st upon thee to deliver Man thou did'st not abhor the Virgins Womb thou did'st not abhor the

Virgins Womb When thou had'st overcome the sharpness of death thou did'st open Kingdom of Heavn thou did'st open King . . . dom of

Virgins Womb when thou had'st overcome the sharpness of death thou did'st open the Kingdom of Heavn thou did'st open

Heavn to all to a . . . . . ll beleivers Thou sittest

King . dom of Heavn to a . . . . . ll to a . . . . . ll beleivers

at the right Hand at the right Hand of God in the Glo ..... ry of the Father.

Thou ſitteſt at the right Hand of God in the Glo ry of the Father.

We beleive that thou ſhalt come to be our Judge we therefore Pray thee help we therefore Pray thee Help thy Servants

We beleive that thou ſhalt come to be our Judge we therefore Pray thee help help help thy Servants

We belive that thou ſhalt come to be our Judge we therefore Prav thee help help help thy Servants

whom thou haſt redeemed with thy precious Blood Make them to be numbered to be numbred with thy Saints in

whom thou haſt redeemed with thy precious Blood Make them to be num bred with thy Saints

whom thou haſt redeemed with thy precious Blood

Glo ..... ry everlaſting O Lord ſave ſave ſave thy People and Bleſs thine heritage Go-vern,

in Glo ..... ry everlaſting O Lord ſave ſave ſave thy Peple and Bleſs thine heritage Go-vern

O Lord ſave ſave ſave thy People and Bleſs thine heritage Go-vern

them Govern them and lift them lift them left them up for e ..... ver

them Govern them and lift them lift them lift them u ..... p fo ..... r e-ver

them Govern them and lift them lift them left them up and lift them lift them up for e-ver

Chorus

Day by day we Mag - - - nifie thee day by day we magnifie thee We magni - fie thee we magnifie thee and we worſhip we

Day by day we magni - fie thee We magni - fie thee we magnifie thee and we worſhip we

Day by day we mag - nifie thee day by day we Magnifie thee We magni - fie thee we magnifie thee and we worſhip we

Day by day we magnifie thee day by day we Magnifie thee We magni - fie thee we magnifie thee and we worſhip we

Worſhip thy Name ever World without end e - - - - - - ver World without end ever World without - - - - - - - -

Worſhip thy Name ever World without end without end e - - - - - - ver

Worſhip thy Name ever World without end without end - ever World without end without - - - -

Worſhip thy Name ever World without end without end ever World without end e - - - - ver

end ever World without end e-ver World with out end with-out end

World without e - - - nd ever World without end Wor- - - - - ld with-out end

- - - - - - - - - - - - - - - - - out end ever World with--out end

World with - - - out - - - - - - - - - - - - - - - -

O ..... Lord O ..... Lord let thy mercy let thy

mercy ligh ..... ten upon us as our truft ..... is in thee

as our truft ..... is in thee

CHORUS

Cho

O Lord in thee have I trufted let me never never never be confounded let me never never be con

O Lord in thee have I trufted let me never never never be confound ..... ed let me never never never ne ...

O Lord in thee have I trufted let me never never never be confounded

O Ld in thee have I trufted let me never never never ne-ver be confounded let

founded ne- ver never never be con . . found . . . . . ed let me never never never never be con - founded

ver be con - found - - - ed let me never never never never never be con - founded

let me never never be confoumded let me never never ne . . . . . ver ne - ver be con . . founded

me never be confoumded let me never never never never never be con . . founded

JUBILATE

Trumpet

O be joy . . . . . ful

O O be joy . . . . . fuliny Lord all ye lands

O be joy full O be joyfull O . . . . . O . . . . . be joyfulliny Lord all ye lands

CHORUS.

Cho.

O be joyful in y Lord all all ye lands

Trumpet

O be joyful in y Lord all all ye lands Serve the Lord with glad - - - - - - - nefs with glad -

O be joyfull in y Lord all all ye lands

O be joyfull in y Lord all all ye lands

O be joyfull in y Lord all all ye Lands

- - - nefs O be joyfull in y Lord all all ye lands and come before his Pre - - - - - - - - - - - -

O be joyfull in y Lord all all ye Lands

O be joyfull in y Lord all all ye Lands

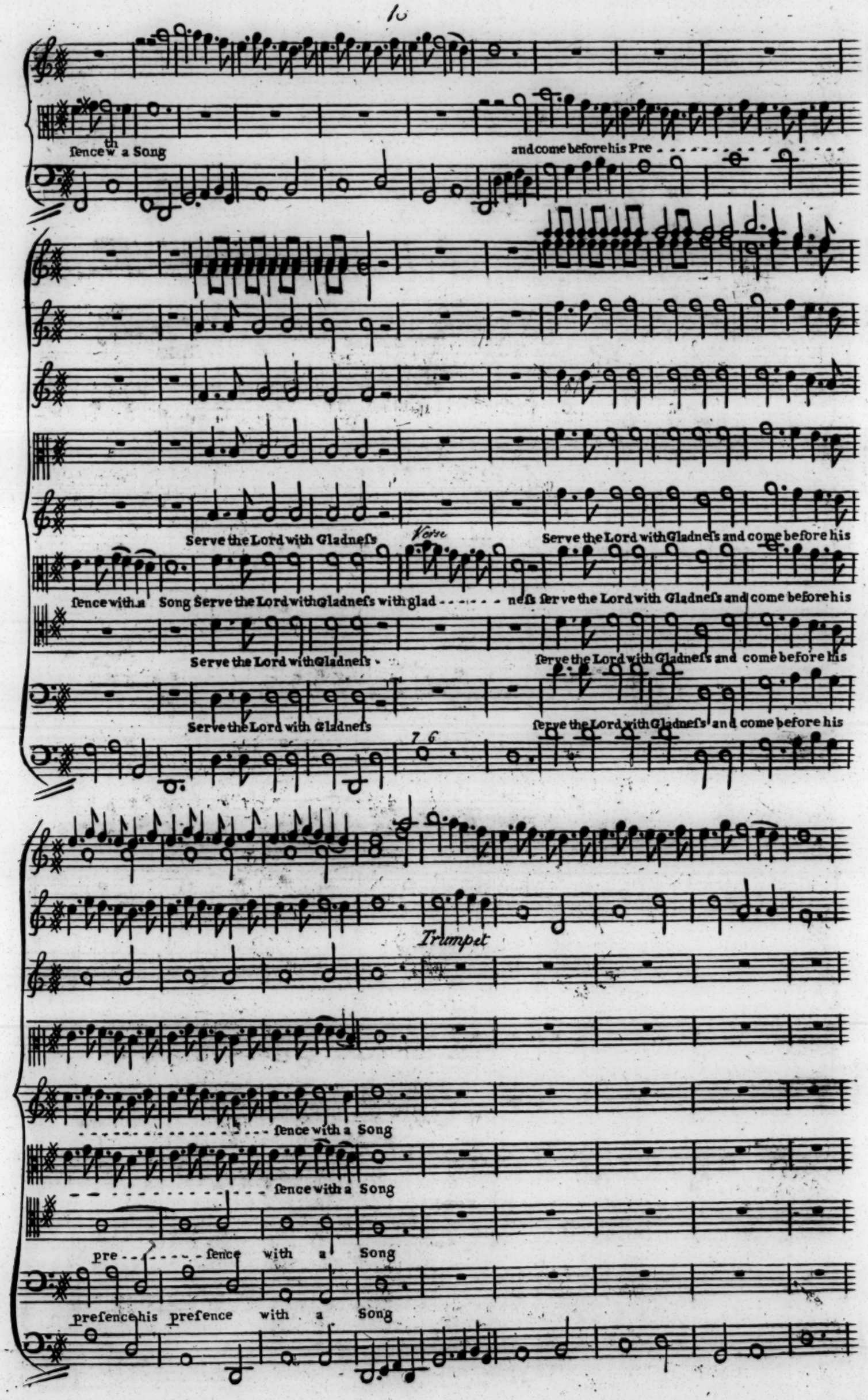
ſence with a Song
and come before his Pre - - - - - - - - - - - - - - - -
Serve the Lord with Gladneſs
Verse
Serve the Lord with Gladneſs and come before his
ſence with a Song Serve the Lord with Gladneſs with glad - - - - - - neſs ſerve the Lord with Gladneſs and come before his
Serve the Lord with Gladneſs
ſerve the Lord with Gladneſs and come before his
Serve the Lord with Gladneſs
ſerve the Lord with Gladneſs and come before his
Trumpet
- ſence with a Song
- ſence with a Song
pre - - - - - - - - ſence with a Song
preſence his preſence with a Song

Verſe Be yeſure the Lord he he is God it is he hath made us and . . . . .

Be yeſure the Lord he he is God it is he hath made us and . . . . . .

. . . . . not we our ſelves we are his People we are his People and the Sheep of his

. . . . . not we our ſelves we are his People we are his People and the Sheep of . . . . his

Paſture we are his People we are his People and the Shee . . . p of . . . . . .

Paſture we are his People we are his People and the Sheep and the Sheep of

. . . . . his Paſture O go your way in to his

O go your way in to his Gates with Thankſ

. . . . his Paſture O go your way in to his Gates with thankſgiving and

O go your way into his Gates with thankſgiving an in to his

Gate with Thankſgiving and in to his Cour-ts with Praiſe be Thankfull un - - - - - -

giving and in to his Cour- - ts with Praiſe be Thankfull un - - - - - - - - - - -

in - to his Cour-ts with Praiſe be Thankfull un - - - - - - - - - - to him and ſpeak good

Cour-ts with Praiſe be Thankfull un - - - - - - - - - - to him and ſpeak good of his

- - to him and ſpeak good of his Name

and ſpeak good of his Name of his Name For the

of his Name and ſpe- - - - - - - - k good of his Name For the Lord is gra -

name and ſpeak good of his name

Lord is Gra - - - - - - cious the Lord is Gracious his mercy his mer cy is E -

- - - - - - cious the Lord is Gra- Gracious his mercy his mercy is E - - - - - - - -

- - - - - ver lafting and his Truth en-dures from Gene-ra - - - - - - - - - - - -

- - - - ver lafting and his Truth endures from Genera - - - - - - - - - - - - - -

ti.on to Ge--ne-ratio from Gene--ra - tion to

- - - - - tion to Gene ration from Genera - tion to Ge - - - - - - - - - -

Ge-ne-ration and his truth en - - - dures from Genera - tion to

- - ne ration and his truth endures from Genera - tion to Gene

Gene - ration from Gene - ra - - - - - - - - - - - - - - - - - - -

Ghoſt as it was in the Begining is now and e . . . . . ver ſhall be and e . . . . . ver ſhall be as it was in the Beginning is

Ghoſt as it was in the Beginning is now as it was in the Beginning is now as it was in the Beginning is

Ghoſt as it was in the Beginning as it was in the Beginning is now as it was in the Beginning is now is

Ghoſt as it was in the Beginning as it was in the Beginning as it was in the Beginning is now is

Vio. 1.

Vio. 2d.

end world with

now is now is now and ever ſhall be World without . . . . . end world with . out end World without end

now is now is now And ever ſhall be World wout end World without

now is now is now and ever ſhall be World without end World without end World without end

now is now is now and ever ſhall be World without end World

Vio 1mo

Vio 2d

Viola

- out end World without end world without end world without end world without end

World without end World without end world without end World without end A - - - - -

end world without end World without end world without end world without end A - - - - - -

world without end World without World without end world without end World without end World without end A -

with - - - - - - - - out end world with - - - out end

2d Trum:

- - - - - - men men A - - - - - - - - - - - - - men A - - - - - - - - - - men A - men

- - - - - - - - - men A - - - - - - - men A - men

- - - - men A - - - - men men A - - - - - - men A - men

A - - - - - men A - - - - - - - men A - - - - - men A - - - - men A - men